

PAHONO

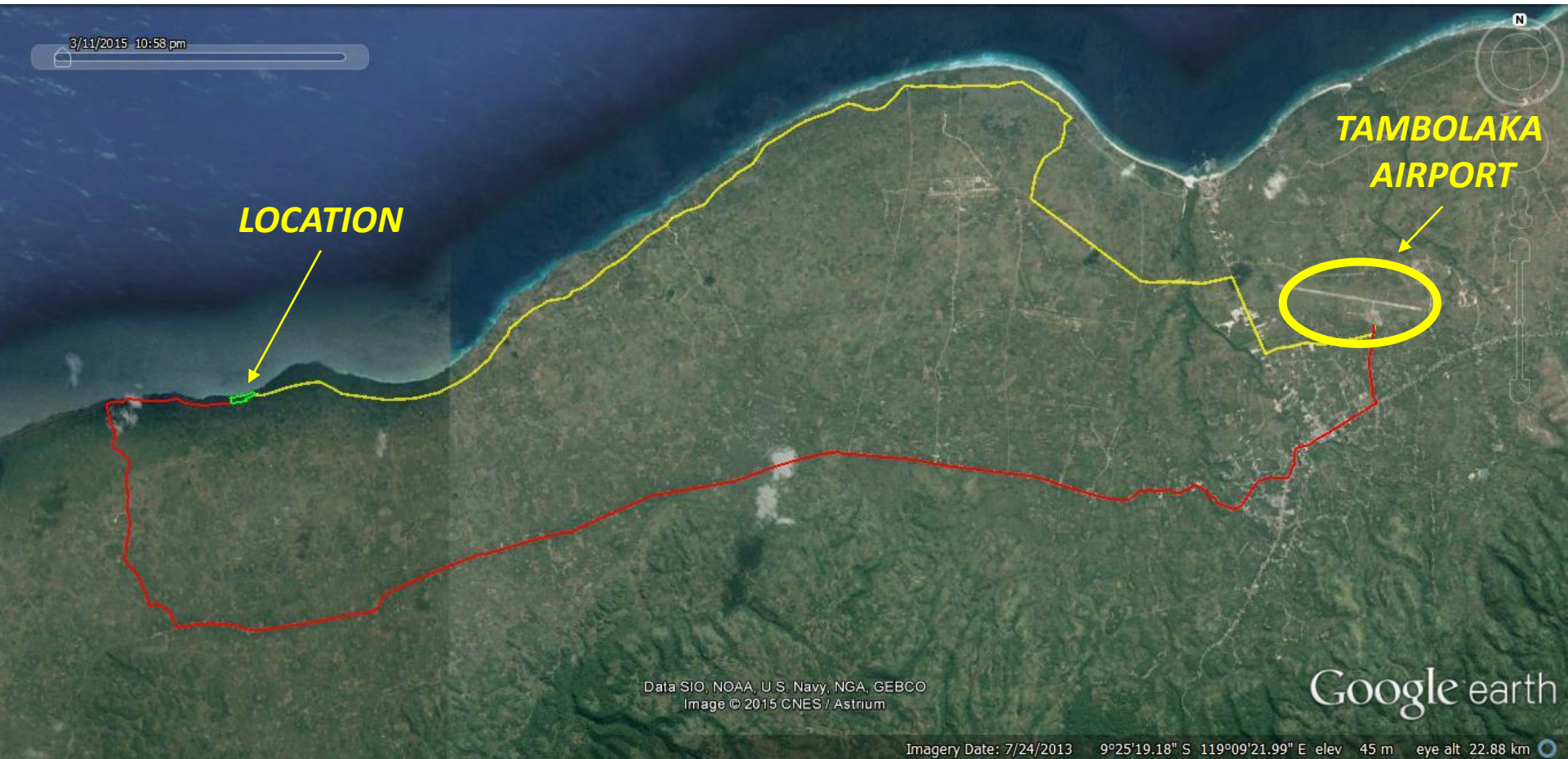

DISTANCE FROM THE AIRPORT : \pm 30 Km

TRAVELLING TIME TO THE LOCATION : 45 min (using the existing road in RED)

(New road under construction in YELLOW. Estimated time to the location around 30 min)

6/6/2003

$\pm 388 \text{ m}$

$\pm 62 \text{ m}$

$\pm 34735 \text{ m}^2$

$\pm 175 \text{ m}$

$\pm 100 \text{ m}$

$\pm 35 \text{ m}$

$\pm 260 \text{ m}$

Image © 2015 DigitalGlobe

Google earth

2003

Imagery Date: 6/6/2003 9°25'27.30" S 119°04'22.53" E elev 29 m eye alt 490 m





SUMBA

PT. INDO PROPERTY MANAGEMENT



SUMBA

PT. INDO PROPERTY MANAGEMENT



SUMBA

PT. INDO PROPERTY MANAGEMENT



SUMBA

PT. INDO PROPERTY MANAGEMENT

<i>NAME OF THE LOCATION</i>	Pahono (North-West Sumba)
<i>NEAREST AIRPORT</i>	Tambolaka
<i>DISTANCE FROM THE AIRPORT</i>	± 30 Km
<i>AVERAGE TRAVEL TIME TO THE LOCATION FROM THE AIRPORT</i>	± 45 minutes with the existing road; around 30 with the new road (under construction)
<i>DISTANCE FROM THE BEACH</i>	The property is beach front
<i>TOTAL SIZE</i>	34735 m ² (3 certificates)
<i>OCEANFRONT LENGTH</i>	± 388m
<i>LATITUDE AND LONGITUDE</i>	9° 25' 27.05" S 119° 04' 23.26" E